



 **EVIDENCE**

REDACT TO PROTECT

COMMANDCENTRAL EVIDENCE REDACTION

Protecting the personally identifiable information in video evidence is critical for law enforcement. In many cases, it is legally required — and it is always important for building trust with your community. However, for most agencies redaction is a manual, time-consuming and expensive responsibility.

CommandCentral Evidence Plus includes native, cloud-based automated redaction, saving you time and money. It's easy to learn and integrated into your digital evidence workflows so you know the chain of custody is always preserved.



STAY IN YOUR SYSTEM

With native redaction within your workflows, media never has to leave the system. Actions are captured in the evidence audit log, so you have end-to-end proof of your evidence authenticity.



REDUCE THE LEARNING CURVE

Our redaction suite is easy to learn and intuitive to use. Because no third-party software is required, you eliminate install time and the need for additional training.



COMPLETE PROJECTS FASTER

With no file size limitations and automated object tracking, projects are faster — giving you more time for other high-priority tasks.



FLEXIBLE REDACTION OPTIONS TO MEET YOUR NEEDS

Redact or inverse redact an object or area, and redact audio with a robust suite of native, cloud-based tools. When it comes to group recordings, you may also have multiple sources of audio and video. Simply select your desired video and audio source and start redacting that combination right away with these four redaction tools:

- **SMART TRACKING:** Automatically track and redact an object — or its background — as it moves around the screen, saving time.
- **MANUAL REDACTION:** Manually track selected objects with frame-by-frame control or redact a section of the screen through the entire video.
- **FULL FRAME REDACTION:** Quickly and easily redact the entire screen to obscure large crowds of people, sensitive locations, or in-vehicle time segments.
- **AUDIO REDACTION:** Mute or censor beep a portion of a video's audio by highlighting the desired time range. The sound wave bar makes it easy to choose the exact frame where the audio redaction should begin and end. You can also redact multiple time segments in the audio layer.

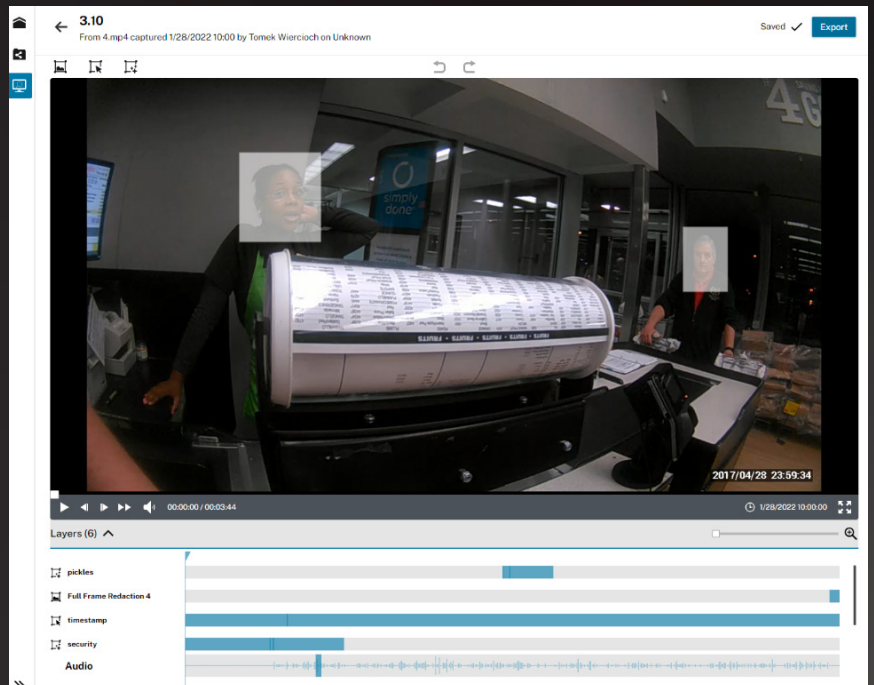

REDACTION IS ONLY AS GOOD AS ONE MISSED FRAME

CommandCentral Evidence Redaction incorporates our world-class AI engines, helping you complete redaction projects as quickly and accurately as possible. However, redaction is only as good as one missed frame. Our Smart Tracking tool helps users detect when a frame may have been missed and automatically pauses the video so the error can be corrected. But there is no substitute for the human mind: Motorola Solutions recommends you review your project in its entirety to ensure every frame has been properly redacted.



KEY FEATURES

Automated video redaction native to your digital evidence management system saves a tremendous amount of time and effort. Here are a few features included with CommandCentral Evidence Plus that help prepare for, collaborate on, and share redaction projects more efficiently.



TRIM LONGER VIDEOS

Create shorter clips of longer videos to narrow in on the exact segment for the redaction project. This also expedites redaction by processing a shorter video.



PROJECT REVIEW TOOLS

Tab through the video frame-by-frame or slow the speed of the video for more granular review to make sure every frame has been properly redacted.



PREVIEW EXPORTS

Preview the visual effect options to make sure you are happy with the final result before downloading or sharing the exported redacted project.



COLLABORATE ON PROJECTS

With the right permissions, users can duplicate or collaborate on projects, greatly reducing the time to produce separate projects for different audiences.



CUSTOMIZE REDACTION LAYERS

Create, name, and delete layers as needed, making it easier to keep track of the various redacted objects or individuals.



AUTO PAUSE

The software will automatically pause if it detects a frame where the redaction has slipped off of your selected object.



PRESERVE THE SOURCE MATERIAL

Save multiple redaction projects beneath the source video. Redacted projects maintain the same security and retention settings as the source video.



EASILY SHARE REDACTED FILES

Securely and electronically share redacted files with the community, the press, other agencies and judicial partners.

TECHNICAL SPECIFICATIONS

Deployment	PC with Google Chrome and high bandwidth internet connection
Supported Containers for import	MP4
Video codecs	H.264
Audio codecs	AAC
Internet bandwidth	10 Mbps minimum, 30+ Mbps recommended
General Desktop Specs	No server needed
CPU	Quad-core processor (optimal - 6 core vCPU)
RAM	16 GB+ ; 32 GB+ for larger projects
Recommended screen resolution	1080p
HD	128 GB+
GPU	Integrated GPU (2019+)

REDACTION IS JUST THE BEGINNING WITH COMMANDCENTRAL EVIDENCE PLUS

Just as redaction can be a manual and time-consuming process for agencies, so can collecting and uploading evidence, transcribing audio, and sharing files. CommandCentral Evidence Plus was designed to bring all of the digital evidence management tools you need into one platform, for one price, under one subscription. Community engagement tools, a mobile application for your officers, digital evidence management software, native transcription, and a dedicated sharing page for prosecutors are all included. Transform your workflows with robust, end-to-end digital evidence management.

To learn more about CommandCentral Evidence Plus,
visit: www.motorolasolutions.com/evidence



Motorola Solutions, Inc. 500 West Monroe Street, Chicago, IL 60661 U.S.A. motorolasolutions.com

MOTOROLA, MOTO, MOTOROLA SOLUTIONS and the Stylized M Logo are trademarks or registered trademarks of Motorola Trademark Holdings, LLC and are used under license. All other trademarks are the property of their respective owners. © 2022 Motorola Solutions, Inc. All rights reserved. 05-2022 [MW04]
Specifications are subject to change without notice. 05-2022